

Kuhlau,

323

Nr. 1239

KUHLAU

Drei Duette

Opus 80

2 Flöten

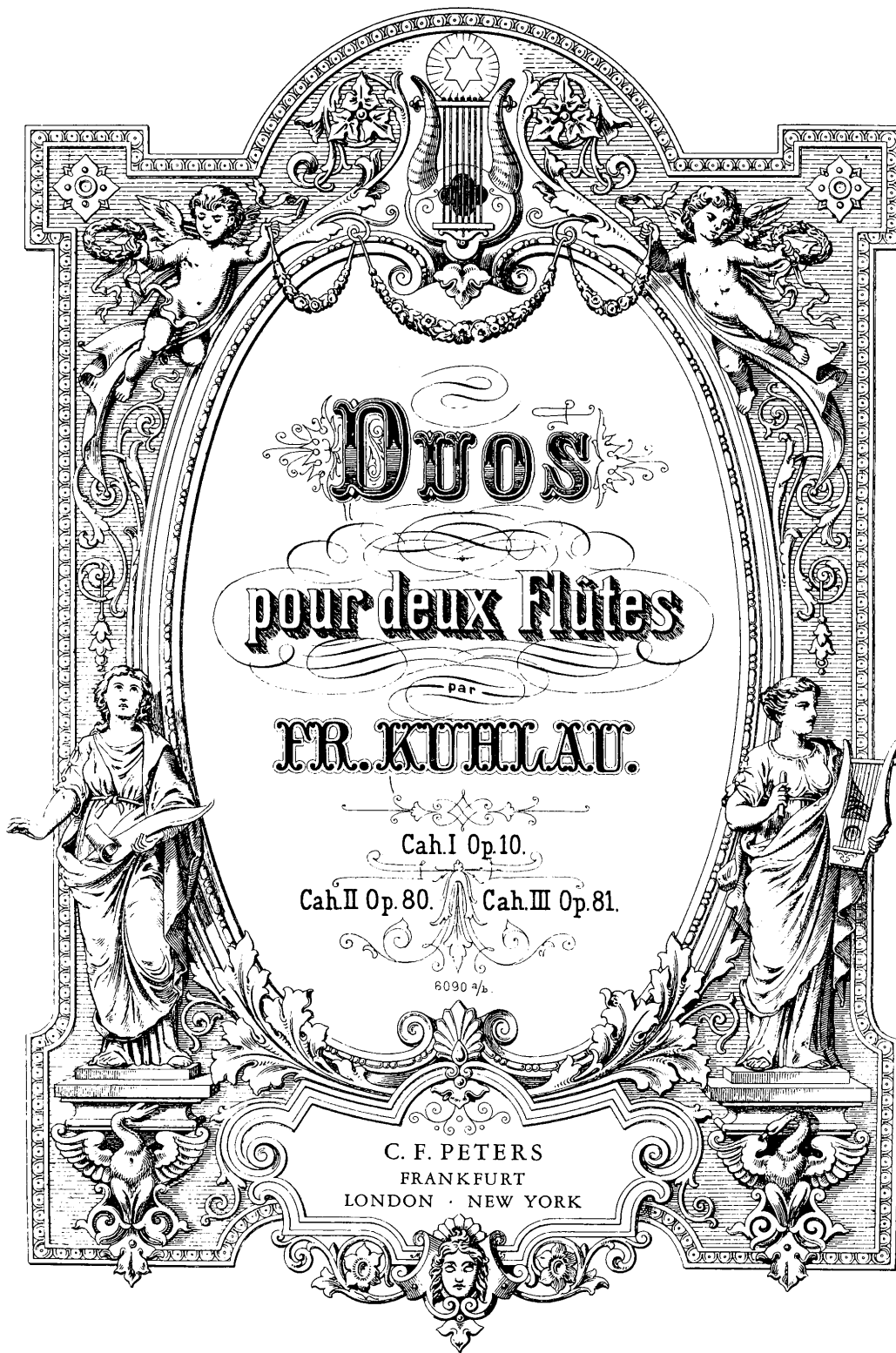

Duos
pour deux Flûtes

par
FR. KUHLAU.

Cah. I Op. 10.
Cah. II Op. 80. Cah. III Op. 81.

C. F. PETERS
FRANKFURT
LONDON · NEW YORK

TROIS DUOS

FLAUTO I

Kubla, Op. 80

Allegro con gusto |

1. *p*

4

10 *dolce*

15 *stacc.*

20

25 *f*

29 *tr*

32 //

35 *p* *cresc.*

40

43 *f*

11
277
29/51
7.2
1917

47 dolce cresc. > dim.

55 cresc.

60 f dim. cresc. dim.

65 cresc. f

68 > > 3 3 p pp

72 75

78 p f

82 p dolce

87 f dim.

93 p cresc.

99 f

102 p

8/11/22

4
102 *dolce*
114 *staccato*
120
125 *f*
129 *tr*
132
135 *p*
141 *dolce* *cresc.* *p*
149 *cresc.*
154 *f*
158 *tr* *p*
163

166 *dolce*

171 *f*

1 Andante con moto

p *con grazia*

6 *delicatamente* *f*

10 *dim.* *dolce* *p* *cresc.*

14 *dim.* *dolce*

17 *mf con passione* *p*

21 *smorz.*

28 *p* *con affetto*

33

37 *f* *p*

40 *f* *p* *pp* *attacca*

Rondo
Allegro moderato

6 dolce

6 ten. dim. p

12 cresc. p

18 f

21

24

27

32 p

38 dim. dolce leggiero

44

48 cresc. f p

53

59 dim.

65 *ten.* *p*

72 *f* *p* *pp* *f* *3*

78 *dim.*

82 *f* *risoluto*

88 *3* *3* *dim.* *cresc.*

92 *p dolce*

96 *dim.* *dolce*

103 *leggiere*

107 *cresc.* *f*

111 *dim.* *pp* *dolce* *ritard.* *a tempo*

117 *a tempo* *ritard.* *f e marcato*

122 *p* *f* *p*

128 *pp* *f* *3* *133*

8 *Adagio*

2. *p* *cresc.* *dim.*

9 *smorz.* *p*

16 *f* *f*

25 *diminuendo* *pp* *espressivo* *attaca*

1 *Allegro con brio* *f* *p*

7

12 *cresc.*

16 *f*

19

23 *p*

27

33 *f*

36 *p* *f*

39 *p* *f*

43

45 *f* *con fuoco*

48 *sf*

51 *tr* *p*

55 *dolce* *diminuendo*

60 *f* *sf* *p* *pp*

66 *f*

72 *cresc.* *f con affetto* *sf*

79 *p*

84 *f* *sf* *sf* *sf*

88 *cresc.*

93 *dim.* **1**

10

97

102

106

111

115

118

121

124

127

132

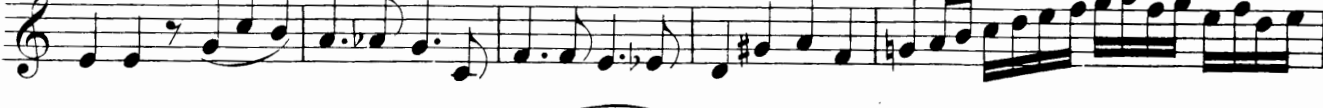

137

140

143 *p* *f*

146

148 *f* *con fuoco*

151

154 *tr*

157 *p* *dolce*

161 *diminuendo* 166

Larghetto *p*

f *p* *tr*

17 *p* *p*

17 *pp* *f* *p* *smorz.* 21

Rondo
Allegro vivace

1
p

8 *ten.*

17

25

31 *cresc.*

39 *f*

46 *ps* *f* *55* *dim.*

58 *p* *f*

66 *p* *f*

75 *sf* *sf* *sf*

83

89 *p* *dolce*

96 *diminuendo*

104 *f* *sf* *p*

112 *p*

121 *p*

129 *sf* *3* *ten.* *sf*

138 *sf* *cresc.*

146 *cresc.*

154 *p*

161 *sf* *f*

168 *p*

176 *sf*

184 *p* *2* *p*

193 *cresc.* *p*

201 *210*

Moderato assai

3. *p con molta espressione*

6 *p*

13 *pp*

19 *mf dim. p f*

24 *sf p*

27 *f*

29 *p f*

32 *dim.*

34 *cresc. f*

36 *f*

38 *dim p tr*

44 *p*

48 *sf* *p*

51 *p*

54 *p*

57 *sf* *p*

60 *p* *trill*

62 *f*

64 *tr* *p* *p*

68 *dolce* *f*

72 *sf* *p* *smorz.* *pp* *p*

78 *tr* *espress.*

83 *p*

84 91 *a piacere*

92 *a tempo*

122 *tr* 1

128 *p* *sf*

131 5

133 3 3

136 *p* 3 3 *sf*

139 *p*

141 *cresc.*

143 *f* *dim.*

144 *p* *p*

147 *dol.* 3 3 *p*

156 3 3 *pp* 153 *p*

Andante

1 *p*

6

10 *p*

15 *con grazia*

20

23 *cresc.*

26 *p*

31 *p*

37 *pp delicato f pp f p pp*

42

Rondo alla Polacca

1 *con allegrezza*

5 *f*

9 *cresc. assai*

12

18

22

26

32

37

42

50

58

64

68

73

78

mf

p

cresc.

p *sf* *pp dolcissimo*

p *pp* *f*

marcato *p*

cresc. *p*

f

dim.

82

88

92 *mf*

96 *p*

102 *mf con affetto*

108

112

115 *p smorzando pp*

121

128 *p cresc.*

133 *p*

137 *delicato*

141 *smorzando*

cresc. f

KAMMERMUSIK

STREICHTRIO

- BEETHOVEN, Streichtrios op. 3 und 9 Nr. 1 - 3, Serenaden op. 8 und 25 - EP 194
HAYDN, Streichtrios op. 32 - L 2791
MOZART, Divertimento Es-dur KV 563 - EP 1419
REGER, Serenade G-dur op. 141a für Flöte, Violine und Viola oder 2 Violinen und Viola - EP 3453a
Streichtrio d-moll op. 141b für Violine, Viola und Violoncello - EP 3453b

KLAVIERTRIO

- BEETHOVEN, Sämtliche Klaviertrios in 2 Bänden (3 Hefen) - EP 166a I/II / 166b
BRAHMS, Sämtliche Klaviertrios - EP 3898
CHOPIN, Klaviertrio g-moll op. 8 - EP 1919
HAYDN, Sämtliche Klaviertrios in 3 Bänden - EP 192a/c
MENDELSSOHN, Sämtliche Klaviertrios - EP 1740
MOZART, Sämtliche Klaviertrios - EP 193
SCHUBERT, Klaviertrios B-dur op. 99 und Es-dur op. 100 - EP 167
SCHUMANN, Sämtliche Klaviertrios - EP 2377
SMETANA, Klaviertrio g-moll op. 15 - EP 4238
TSCHAIKOWSKY, Klaviertrio a-moll op. 50 - EP 3777
WEBER, Klaviertrio g-moll op. 63 - EP 1473

STREICHQUARTETTE

- BEETHOVEN, Sämtliche Streichquartette in 3 Bänden - EP 195a/c
BOCCHERINI, Neun ausgewählte Streichquartette - EP 3336
BRAHMS, Sämtliche Streichquartette - EP 3903
CHERUBINI, Streichquartette Es-dur, C-dur, d-moll - EP 1346
DITTERSDORF, Streichquartett Es-dur - EP 2192
FRANCK, Streichquartett D-dur - EP 3746
GRIEG, Streichquartett g-moll op. 27 - 2489
HAYDN, Sämtliche Streichquartette in 4 Bänden - EP 289a/d
Streichquartett op. 76 Nr. 3 Kaiser-Quartett - EP 288
MENDELSSOHN, Sämtliche Streichquartette - EP 1742
MOZART, Sämtliche Streichquartette in 2 Bänden - EP 16/17
Divertimenti D-dur KV 136, B-dur KV 137, F-dur KV 138 - EP 4266
REGER, Streichquartett fis-moll op. 121 - EP 3284
SCHUBERT, Sämtliche Streichquartette in 2 Bänden - EP 168a/b

- SCHUMANN, Streichquartette op. 41 EP 2379
SMETANA, Streichquartett e-moll. Aus meinem Leben - EP 2635
TSCHAIKOWSKY, Streichquartett Nr. 1 D-dur op. 11 - EP 3172a
Streichquartett Nr. 2 F-dur op. 22 - EP 3172b
Streichquartett Nr. 3 es-moll op. 30 - EP 3172c

KLAVIERQUARTETTE

- BEETHOVEN, Klavierquartett Es-dur op. 16 - EP 294
BRAHMS, Sämtliche Klavierquartette - EP 3904
MENDELSSOHN, Klavierquartette c-moll op. 1, f-moll op. 2, h-moll op. 3 - EP 1741
MOZART, Klavierquartette g-moll KV 478 und Es-dur KV 493 - EP 272
REGER, Klavierquartett a-moll op. 133 - EP 3977
SCHUBERT, Adagio und Rondo F-dur op. posth. für Klavier, Violine, Viola und Violoncello - EP 1347
SCHUMANN, Klavierquartett Es-dur op. 47 - EP 2380
WEBER, Klavierquartett B-dur op. 8 - EP 2177

STREICHQUINTETTE

- BEETHOVEN, Sämtliche Streichquintette - EP 599
BOCCHERINI, Quintett C-dur für 2 Violinen, Viola und 2 Violoncelli - EP 2231
BRAHMS, Streichquintett F-dur op. 88 - EP 3905a
Streichquintett G-dur op. 111 - EP 3905b
Quintett h-moll op. 115 für Klarinette (oder Viola), 2 Violinen, Viola und Violoncello - EP 3905c
BRUCKNER, Streichquintett F-dur - EP 3842
MENDELSSOHN, Sämtliche Streichquintette - EP 1743
MOZART, Sämtliche Streichquintette in 2 Bänden (Band II enthält auch Klarinetten-Quintett KV 581 und Horn-Quintett KV 407) - EP 18/19
REGER, Quintett A-dur op. 146 für Klarinette (oder Viola), 2 Violinen, Viola und Violoncello - EP 3997
SCHUBERT, Quintett C-dur op. 163 für 2 Violinen, Viola und 2 Violoncelli - EP 775

KLAVIERQUINTETTE

- BRAHMS, Klavierquintett f-moll op. 34 - EP 3660
FRANCK, Klavierquintett f-moll - EP 3743
PFITZNER, Klavierquintett C-dur op. 23 - EP 2923
REGER, Klavierquintett c-moll op. 64 - EP 3063
SCHUBERT, Forellen-Quintett op. 114 für Klavier, Violine, Viola, Violoncello und Kontrabass - EP 169
SCHUMANN, Klavierquintett Es-dur op. 44 - EP 2381

KAMMERORCHESTER

- BACH, Sechs Brandenburgische Konzerte (Urtext)
Vier Ouvertüren oder Suiten (Urtext)
CORELLI, Zwölf Concerti grossi op. 6
HAYDN, Sinfonia B-dur (Erstveröffentlichung)
Symphonie Nr. 79 F-dur (Erstveröffentlichung)

- HANDEL, Zwölf Concerti grossi op. 6 (Urtext)
MOZART, Drei Divertimenti
Serenade »Kleine Nachtmusik«
VIVALDI, Zwei kleine Sinfonien C-dur, G-dur
Sinfonie Nr. 3 G-dur
Concerto grosso op. 3 Nr. 10 h-moll

Ergänzende Angaben und weitere Werke enthält der Katalog der EDITION PETERS

C. F. PETERS · FRANKFURT · LONDON · NEW YORK